

MONTHLY PEDIGREE
SALE OF

76 HOLSTEINS

BRITISH FRIESIANS,
JERSEYS,
SHORTHORNS
& AYRSHIRES

TUESDAY
18TH JANUARY 2022

SALE: 11.00AM

Leek Auctions Ltd:

Leek Smithfield,
Barnfields,
Leek,
Staffordshire ST13 5PY

www.leekmarket.co.uk

LAdairy.

LEEKauctions

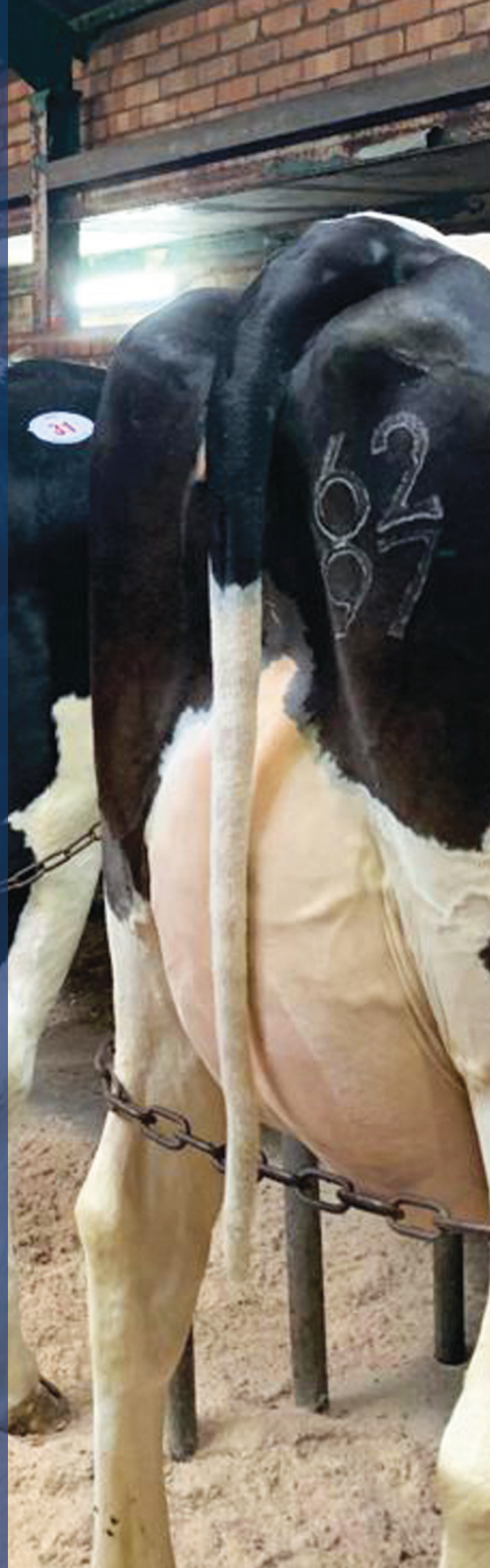

Monthly Pedigree Sale of

76 HOLSTEINS

**BRITISH FRIESIANS, JERSEYS,
SHORTHORNS & AYRSHIRES**

Entries from the following herds:

**ALSOPDALE, BENTYGRANGE, BRAEMARHOUSE,
BROOMHOUSE, BRUNDCLIFFE, CHARDAN, CRITSTONE,
DEANBANK, FIELD, HOLLYHURST, IVYDENE,
LEAVENTHORPE, LEISURE, MARLIE, MILLHURST,
ROWNALL, ROWARTON, WILLOUGHBY, WHITECROFT,
WHITSTER**

**Including 8 Calves, 3 British Friesian In-calf Heifers & 4 Bulling Heifers
& a Pedigree Aberdeen Angus Stock Bull (4yrs)**

TUESDAY 18TH JANUARY 2022

Commencing at 11am

**Followed by the usual weekly entry of
Commercial Dairy Cattle**

.....
All Enquiries to (01889) 562811 or 07967 007049 Ref: MEE

ALL VENDORS PLEASE NOTE

Standings Will Be Allocated Strictly On a First Come First Served Basis

BE EARLY TO AVOID DISAPPOINTMENT!

Alphabetical List of Vendors:

<i>Vendor Name & Address</i>	<i>Herd Prefix</i>	<i>Lot No 's</i>
J V & J E Allan, Bleak House Farm, Lodge Hill, Tutbury, Burton, DE13 9HF	Leaventhorpe	4, 5, 6, 7, 8, 9, 66, 67
A & S E L Barber, Plardiwick Farm, Plardiwick, Gnosall, Stafford, ST20 0EJ		25 - 28
I R & N Bradburn, Orrell House Farm Cottage, Gathurst Road, Orrall, Wigan, WN5 8QE	Deanbank	10, 18, 34, 35, 36
A J Bradbury & A W Brookes, Fieldmill Farm, Stone Road, Field, Uttoxeter, Staffs, ST14 8SG	Field	33
J B & B F Broadley, Brundcliffe Farm, New Haven, Hartington, Derbyshire, SK17 0BA	Whitecroft & Brundcliffe	15, 23, 61, 62
A & J M Bunting Ltd, Melbourne Farm, Bakewell, Derbys, DE45 1QW	Alsopdale	1, 2, 3, 12, 63, 64, 65
J E Chamberlain & Son, Hollyhurst Farm, Marston Montgomery, DE6 2FD	Hollyhurst	55, 56, 57
G C & B J Cresswell, Brook Farm, Atlow Ashbourne, Derbyshire, DE6 1NS	Ivydene	70 - 76
Easom & Sons, Broomhouse Farm, Furnace, Oakenthorpe, Derbyshire, DE55 7LL	Broomhouse	13, 14, 20, 21, 68
I & S E Ellis, The Limes, Mill Lane, Brockhurst, Ashover, Chesterfield, S45 0HS	Millhurst	46, 47
W J Grice, Yard Farm, Gibsons Lane, Old Dalby, Melton Mowbray, LE14 3LH,	Willoughby	37 - 44
A & E M Howe & Sons, Mayfield Farm, Littonslach, Nr Buxton, SK17 8SU	Leisure	16, 17
Leasow Partners, Gibbs Leasow Farm, Uttoxeter, Staffordshire, ST14 8QT		77
R D & A Lomas, Laurel Farm, Calow, Chesterfield, Derbys, S44 5XH	Chardan	45
N G, J M H & H Mellor, Braemar House Farm, Earl Sterndale, SK17 0AA	Braemarhouse	11, 19
GM, ME & RH Phillips, Benty Grange Farm, Winkhill, Leek, Staffs, ST13 7PU	Bentygrange	58, 59
M J & J Rhodes, Mill Bank Farm, Mill Lane, Goostrey, Crew, CW4 8PW	Marlie	22, 53, 54
C J C & J P Stone, Onecote Grange, Onecote, Nr Leek, Staffs, ST13 7RU	Critstone	31, 32
G J Sutton, Bent Farm, Astbury, Congleton, Cheshire, CW12 4RW	Rowarton	24, 48 - 52
L A J Turner & Son, Home Farm, Rownall, Wetley Rocks, Staffs, ST9 0BT	Rownall	29, 30
R B & M J Webster, Whitwell Farm Cottage, Stockbridge, Sheffield, S36 1GB	Whitster	60, 69

CALVES

LOT 1

A & J M BUNTING LTD

ALSOPDALE HARLEY BUTTERFLY 175

01163016402677

PLI+£475

Born 24.11.21 Tag UK/163016/402677

Sire Genhotel Harley P POC

by Wilder Hotspot P POC

60000770618400

60000539675034

Dam Alsopdale Boastful Butterfly 166

by Bryceholme SS Boastful

01163016402362

64000011857447

G. Dam Alsopdale Ransom Butterfly 160 VG87 gave

1. 2/2 5927 266 3.97 3.41

3. 3/11 8031 299 4.63 3.65

2. 3/0 7537 289 4.34 3.56

G. Dam Alsopdale Butterfly 140 VG88 SP gave

1. 2/0 7940 295 3.44 3.11

5. 5/11 8708 305 3.84 3.11

2. 3/0 10154 305 3.24 3.06

6. 6/11 11510 305 3.73 2.88

3. 4/1 10488 278 3.73 3.09

7. 8/0 9658 297 3.71 3.05

4. 5/0 11655 291 3.34 2.95

8. 9/0 11108 305 3.46 3.12

LOT 2

A & J M BUNTING LTD

ALSOPDALE HARLEY DREAM 114

01163016502678

PLI+£520

Born 27.11.21 Tag UK/163016/502678

Sire Genhotel Harley P POC

by Wilder Hotspot P POC

60000770618400

60000539675034

Dam Alsopdale Boastful Dream 108

by Bryceholme SS Boastful

01163016302368

64000011857447

G. Dam Alsopdale Dream 86 GP83 gave

1. 2/5 6530 263 4.16 3.14

3. 4/4 10445 305 3.95 3.22

2. 3/4 10226 283 3.96 3.05

4. 5/3 10110 305 4.12 3.15

LOT 3

A & J M BUNTING LTD

ALSOPDALE HARLEY GALLEY 335

01163016702680

PLI+£441

Born 29.11.21 Tag UK/163016/702680

Sire Genhotel Harley P POC

by Wilder Hotspot P POC

60000770618400

60000539675034

Dam Alsopdale Goodwhone Galley 322

by TW Goodwhone

01163016502370

63000843570795 EX91

G. Dam Alsopdale Galley 287 VG89 SP gave

1. 2/3 8759 305 3.91 3.15

4. 5/4 11653 305 4.45 3.36

2. 3/4 10414 303 4.12 3.21

5. 6/5 9728 293 4.33 3.26

3. 4/4 11320 289 3.98 3.08

3rd Dam Alsopdale Galley 231 LP80, SP EX92(5) gave

1. 2/4 6779 283 4.28 3.32

5. 6/4 10122 305 3.97 3.26

2. 3/3 8854 305 4.26 3.33

6. 7/7 12091 305 4.09 3.10

3. 4/3 10386 305 3.75 3.05

7. 9/0 9989 305 4.17 3.17

4. 5/5 10501 279 4.05 3.12

LOT 4 **J V & J E ALLAN**
LEAVENTHORPE SOLARPOWER GODIVA
Born 14.11.21 Tag UK/164867/401738

01164867401738 **PLI+£202**

Sire **Vogue Solarpower**
64000040001153

by OH-River-SYC Crushabull
65003135145001

Dam **Leaventhorpe Impression Godiva**
01164867501347 SP GP82

by Monument Impression A2A2
65000066382657 EX95

Dam gave

1. 2/1 10066 305 4.06 3.17
2. 3/1 9419 295 3.98 3.29

G. Dam Leaventhrope Brawler Godiva gave

1. 2/0 9791 305 3.85 3.27
2. 3/0 10023 300 3.75 3.00

3. 3/11 9580 239 4.16 2.99

3rd Dam Flashhouse Seaver Godiva VG87 gave

1. 2/4 6565 303 4.02 3.39
2. 3/4 9299 305 3.86 3.18

3. 4/5 10925 305 3.77 3.08

LOT 5 **J V & J E ALLAN**
LEAVENTHORPE SOLARPOWER LOLA 2
Born 17.11.21 Tag UK/164867/701741

01164867701741 **PLI+£244**

Sire **Vogue Solarpower**
64000040001153

by OH-River-SYC Crushabull
65003135145001

Dam **Leaventhorpe Upright Lola**
01164867201540

by Morningview Upright
65000073956539

3rd Dam Leaventhorpe Sid Lola VG88 SP gave

1. 2/4 11356 305 3.76 3.01
2. 3/9 7421 239 4.12 2.96

LOT 6 **J V & J E ALLAN**
LEAVENTHORPE SOLARPOWER JOLENE
Born 21.11.21 Tag UK/164867/201743

01164867201743 **PLI+£272**

Sire **Vogue Solarpower**
64000040001153

by OH-River-SYC Crushabull
65003135145001

Dam **Leaventhorpe Dreamer Jolene**
01164867101455 GP80

by Wiltor Dreamer
01727942400167

Dam gave

1. 1/10 8829 305 4.48 3.30

G. Dam Leaventhrope Octane Jolene VG86 SP gave

1. 2/0 8910 305 4.99 3.15
2. 3/1 10963 305 4.74 3.35

3rd Dam Leaventhorpe Seaver Jolene VG87 SP gave

1. 2/1 8694 305 4.13 3.09
2. 3/0 8782 305 3.91 3.16

3. 4/0 10723 305 4.65 3.17
4. 5/4 8289 305 3.98 3.12

LOT 7 **J V & J E ALLAN**
LEAVENTHORPE DENVER BEATEXUS **01164867101742** **PLI+£24**
Born 17.11.21 Tag UK/164867/101742
Sire Brenland Denver **by Stantons High Octane**
64000012074893 64000011696704 EX93(2)
Dam Leaventhorpe Upright Beatexus **by Morningview Upright**
01164867601446 VG86 65000073956539
Dam gave
1. 1/11 6903 276 5.67 3.41

G. Dam Leaventhorpe Stanleycup Beatexus VG87 SP gave
1. 2/1 9742 305 4.41 2.97 3. 4/8 11690 305 4.37 2.89
2. 3/3 8746 305 4.81 3.33

3rd Dam Leaventhorpe Lauthority Beatexus gave
1. 2/1 9087 305 4.18 3.05 3. 4/0 9840 305 3.93 3.16
2. 3/0 9133 305 4.28 3.28

LOT 8 **J V & J E ALLAN**
LEAVENTHORPE APPLEJAX LAVENDER **01164867401745** **PLI+£397**
Born 24.11.21 Tag UK/164867/401745
Sire Seagull-Bay-Mj Applejax ET **by Cogent Supershot**
65003124720459 63000755898903
Dam Leaventhorpe Dreamer Lavender **by Wiltor Dreamer**
01164867301429 VG85 01727942400167
Dam gave
1. 2/1 8964 305 3.88 3.20

G. Dam Leaventhorpe Caviar Lavender SP VG88 gave
1. 2/0 8702 305 3.71 2.98 3. 3/11 9366 296 5.47 3.29
2. 2/11 12405 305 4.44 3.22

3rd Dam Linlake Gold Shottle Lavender EX90 4 Stars LP70 SP gave
1. 2/1 9915 305 4.34 3.11 4. 5/2 15036 305 3.91 3.12
2. 3/1 11167 305 4.44 3.28 5. 6/6 11082 305 4.61 3.26
3. 4/0 14674 305 4.42 3.11

MILKERS

LOT 9

J V & J E ALLAN

BILSROW IRRESISTABLE CHRISTINA

01180968202403 SP VG88 4 gens VG/EX

Born 03.03.15 Tag UK/180968/202403

Sire **Sherdon Irresistable ET BYF**
0100642573

by Cogent Maestro ET*CV BLF
0100593234

Dam **Bilsrow Shottle Christina**
01000012236668 VG85

by Picston Shottle
01000000598172 EX96

She will be Newly Calved on the Day of Sale

She gave

1.	2/0	6784	305	5.64	3.58	3.	4/3	1000	305	4.93	3.41
2.	3/0	8924	305	4.51	3.14	4.	5/8	10485	305	5.41	3.60

Dam gave

1.	2/2	6493	290	5.44	3.19	3.	3/11	10197	305	4.55	3.12
2.	3/0	9023	305	4.36	3.25	4.	4/10	10083	305	4.59	3.08

G. Dam Bilsrow Bolivia Christina EX91(2) gave

1.	1/11	5833	230	4.47	3.09	4.	5/1	9952	299	4.40	3.08
2.	2/10	10099	305	4.41	2.97	5.	6/1	9913	300	4.81	2.90
3.	3/11	11315	305	4.61	2.99						

3rd Dam Bilsrow BS Christina EX94(4) 7 Stars gave

1.	2/2	6632	298	4.03	3.34	6.	7/7	10597	305	4.29	3.16
2.	3/2	9549	305	3.80	3.35	7.	8/6	10075	266	4.25	3.10
3.	4/4	10799	305	4.00	3.19	8.	9/6	10579	305	4.27	3.25
4.	5/7	10368	305	4.17	3.37	9.	10/11	8987	231	4.01	3.09
5.	6/7	10221	305	4.02	3.31	10.	11/10	11462	305	4.48	3.16

LOT 10

I R & N BRADBURN

DEANBANK MAGPIE 73

01183488201962

Born 02.05.17 Tag UK/183488/201962

Sire **Sully Hart Meridian**
65000069951907

by Ronelee Toystory Domain
65000137974489 EX90

Dam **Deanbank Magpie 53**
01183488201437 LP50

by Toc-Farm Duplex Glauco
72053990032354

LC 01.01.22

She gave

1.	2/6	8246	305	3.48	2.99
2.	3/7	10356	305	3.44	2.92

Dam gave

1.	2/3	7222	303	3.66	2.97	4.	5/8	10858	305	3.87	2.94
2.	3/3	9667	305	4.13	3.21	5.	6/9	11309	273	3.45	3.05
3.	4/5	11926	305	3.80	3.13						

G. Dam Deanbank Magpie 36 VG87 gave

1.	2/6	7481	303	3.62	2.96	4.	5/6	10505	305	3.38	2.90
2.	3/6	8260	296	3.68	3.01	5.	6/7	9502	267	3.26	2.76
3.	4/6	9971	305	3.60	3.02						

3rd Dam Deanbank Magpie 20 VG88 gave

1.	2/5	5909	305	3.55	3.08
2.	3/7	6030	305	3.79	3.20

LOT 11**N G, J M H & H MELLOR****BRAEMARHOUSE CORINTHIAN KATIE****01167999501143 SP****PLI+£143**

Born 19.05.17 Tag UK/167999/501143

Sire Ballycairn Supersire Corinthian ET**by Seagull-Bay Supersire ET**

01000000662653

65000069981349 VG88

Dam Braemarhouse Go Gold Katie**by Gold-N-Oaks Gone-Gold**

01167999600836

65000062336854 EX91

She will be Newly Calved on the Day of Sale

She gave

1.	11486	305	4.55	3.29	
2.	9363	305	4.18	3.44	cc28

Dam gave

1.	2/5	8435	290	4.24	3.09	3.	4/6	9991	305	4.42	3.38
2.	3/4	8716	305	4.21	3.40	4.	5/6	8571	305	4.38	3.59

3rd Dam Braemarhouse Bertil Katie gave

1.	2/2	7755	299	4.04	3.42
2.	3/1	8129	305	4.18	3.54

LOT 12**A & J M BUNTING LTD****ALSPDALE MILO WINNIE 91****01163016402047 F71****PLI+£65**

Born 26.10.17 Tag UK/163016/402047

Sire Wintersell Milo ET**by O-Bee Manfred Justice PI ET**

01000000645404 EX94

65000122358313 EX94

Dam Alspdale Winnie 84**by Sherdon Irresistable**

01163016701721 GP83

01000000642573 EX92

LC 25.12.21

She gave

1.	2/3	5687	268	4.31	3.45
2.	3/1	9034	305	4.26	3.59 cc 113

Dam gave

1.	2/2	7790	305	4.56	3.29
2.	3/4	7835	305	4.38	3.24

G. Dam Alspdale Winnie 78 VG86 gave

1.	2/3	6664	282	4.76	3.35
2.	3/2	8646	305	4.48	3.46

LOT 13**EASOM & SONS****BROOMHOUSE JONAS EDEN 6038****01162527306038 SP****PLI+£344**

Born 26.10.17 Tag UK/162527/306038

Sire ABS Jonas ET**by Seagull-Bay Silver ET**

65003128557697

65000072156794

Dam Broomhouse Grafeeti Eden 5259**by Ladys-Manor Rd Grafeeti**

01162527105259

65000068988032

She will be Newly Calved on the Day of Sale

She gave

1.	2/3	6742	266	4.80	3.52
2.	3/3	9888	276	4.96	3.50 cc32

G. Dam Broomhouse Oman Eden 3180 EX91 gave

1.	2/0	10712	305	3.16	3.08	3.	4/5	11738	282	3.05	3.07
2.	3/6	10143	265	3.05	3.14	4.	5/4	11116	274	3.49	2.99

3rd Dam Broomhouse Alaska Eden 2607 GP81 gave

1.	1/11	11456	305	3.01	3.04
----	------	-------	-----	------	------

LOT 14**EASOM & SONS****BROOMHOUSE GARDE ALICIA 6065****01162527206065****PLI+£271**

Born 30.11.17

Tag UK/162527/206065

Sire Broomhouse Garde

01162527405206

by DE-SU 11756 Octavian

65000071813342

Dam Broomhouse Leif Alicia 3710

01000012174606 VG85

by Leif

60000344825401 EX91

She will be Newly Calved on the Day of Sale

She gave

1.	7558	284	4.56	3.55	
2.	9785	304	4.49	3.60	cc20

Dam gave

1.	2/0	7666	287	4.03	3.24		4.	5/0	10072	305	3.67	3.13
2.	3/0	10801	305	3.93	3.15		5.	6/1	9528	256	4.06	2.98
3.	4/1	10225	268	4.00	3.12							

G. Dam Broomhouse Bolton Alicia 2313 GP83 gave

1.	1/11	8721	305	3.76	3.12
2.	3/0	9734	305	3.88	3.16

3rd Dam Broomhouse Sinatra Alicia 1027 VG85 gave

1.	2/0	9304	305	3.95	3.20		3.	4/2	103330	305	4.23	3.35
2.	3/1	10497	305	3.95	3.22							

LOT 15**J B & B F BROADLEY****BRUNDECLIFFE MISS LAUREL****01162790302763 VG86 PLI+£188**

Born 09.11.17

Tag UK/162790/302763

Sire Laurelhill Classic

0100636351

by O-Bee Manfred Justice PI ET *TL *TV DPF RDF

65122358313

Dam Brundcliffe Miss Metallic 2

01162790502128 VG85

by Woodmarsh Metallic

01000000627324 EX96

She will be Newly Calved on the Day of Sale

She gave

1.	2/3	7702	267	3.67	3.07	
2.	3/2	10465	280	3.23	3.38	cc18

Dam gave

1.	2/1	8948	296	3.53	3.08		3.	4/1	10476	305	3.47	3.02
2.	3/1	10664	305	3.72	3.16							

G. Dam Brundcliffe Miss Trump TH EX92(2) gave

1.	2/5	10046	305	3.78	3.36		3.	4/8	13539	305	3.93	3.07
2.	3/5	11515	305	3.80	3.35							

G. Dam Brundcliffe Miss Gelpro EX91 BSR gave

1.	2/1	6912	305	3.97	3.41		3.	4/5	10917	305	3.61	3.43
2.	3/1	7615	305	3.61	3.62		4.	5/8	9450	305	3.41	3.30

LOT 16**A & E M HOWE & SONS****NON PEDIGREE****SHORTHORN**

Born 20.01.18

Tag UK/163185/201564

Sire Cotonhall Masterpiece

028711137

by Neay Ernie

028689484

Dam Knutsford Vary 58

LC 07.01.22

No of Calves 2

LOT 17**A & E M HOWE & SONS****NON PEDIGREE****SHORTHORN**

Born 28.08.18

Tag UK/163185/301628

Sire Cotonhall Masterpiece**by Neay Ernie**

028711137

028689484

LC 06.01.22

No of Calves 2

LOT 18**I R & N BRADBURN****DEANBANK PANDA 97****01183488602120**

Born 08.04.18

Tag UK/183488/602120

Sire Go-Farm Royal Eudon ET**by England-Ammon Million ET**

72019990815781 VG88

65000061547476 EX92(2)

Dam Deanbank Panda 86**by Sahara Baloo**

01183488701687

01000000660571 EX90

LC 09.01.22

She gave

1. 2/7 8186 305 3.33 3.10

Dam gave

1. 2/6 7838 305 3.88 3.36

2. 3/10 9518 305 4.07 3.20

G. Dam Deanbank Panda 69 gave

1. 2/5 7107 305 4.11 3.18

2. 3/11 9238 305 4.18 3.35

3. 4/9 7727 305 4.54 3.71

LOT 19**N G, J M H & H MELLOR****BRAEMARHOUSE FANTASTIC KELLY****01167999101286 SP PLI+£209**

Born 17.06.18

Tag UK/167999/101286

Sire NH Sunview Fantastic ET**by S-S-I Platinum Flattop ET**

60000770405791

65003012130463

Dam Braemarhouse Crown Kelly**by Vero Crown**

01167999401023

63000921223883

She will be Newly Calved on the Day of Sale

She gave

1. 8813 305 5.59 3.45 cc33

Dam gave

1. 2/3 10412 305 4.13 3.13

G. Dam Braemarhouse Saturn Kelly GP84 gave

1. 2/2 10571 305 2.97 3.04

2. 3/3 13256 305 3.20 2.97

3rd Dam Braemarehouse Spooky Kelly gave

1. 2/1 9332 305 3.67 3.16

2. 3/7 11122 305 3.63 3.28

LOT 20**EASOM & SONS****BROOMHOUSE PERSEUS RAY 6284****01162527406284 SP PLI+£489**

Born 05.08.18 Tag UK/162527/406284

Sire Westcoast Perseus ET A2A2**by Sandy-Valley-I Penmanship ET**

64000012283318

64000108733942

Dam Broomhouse Endeavor Ray 5469**by DE-SU 12365 Endeavor HH2C**

01162527105469 GP83

65000072851908

She will be Newly Calved on the Day of Sale

She gave

1. 1/11 5898 305 4.81 3.78 cc14

Dam gave

1. 2/1 8539 305 4.73 3.46

G. Dam Broomhouse Pesky Ray 4746 GP80 gave

1. 1/11 8403 305 3.30 3.08

3rd Dam Broomhouse Laudan Ray VG86 gave

1. 1/11 7446 305 3.76 3.27

3. 3/11 9366 272 3.56 3.15

2. 3/0 8457 281 3.55 3.14

LOT 21**EASOM & SONS****BROOMHOUSE AGRONAUT PEARL 6429****01162527206429 PLI+£336**

Born 27.10.18 Tag UK/162527/206429

Sire Mr Rubi-Agronaut 73287 ET**by EDG Rubicon ET**

65003132198315

65000072128125

Dam Broomhouse Amax Pearl 5632**by Amax RDC**

01162527305632

60000356607584

She gave

1. 7719 305 5.11 3.95 cc38

G. Dam Broomhouse Sudan Pearl 4395 VG86 LP60 SP gave

1. 1/11 9173 305 4.15 3.40

3. 4/1 15140 305 3.77 3.31

2. 3/1 11520 305 3.74 3.19

4. 5/2 10464 278 3.78 3.36

3rd Dam Broomhouse Oman Pearl 3332 VG86 gave

1. 2/0 7931 290 4.21 3.47

2. 3/0 8831 264 4.26 3.51

LOT 22**M J & J RHODES****MARLIE BREXIT PEARLACME****01161120101360 G79**

Born 09.10.18 Tag UK161120/101360

Sire Marlie A Brexit**by Hunsberger Alchemy RDC**

01161120501070 VG88

65000069080973 VG88

Dam Marlie Smokey Pearlacme**by Marlie Brawler Smokey**

01161120301019 VG85

01000000663718

LC 11.12.21

1. 2/3 7192 296 3.46 3.31

2. **Giving 39kg**

Dam gave

1. 1/11 6363 305 3.95 3.05

3. 3/9 7717 305 3.91 3.40

2. 2/11 6281 305 4.11 3.40

4. 4/9 10437 305 3.63 3.16

G. Dam Marlie Sprite Pearlacme Vg88 LP50 SP gave

1. 2/4 8844 305 3.56 3.19

3. 5/5 9389 305 4.00 3.24

2. 4/2 6967 305 3.71 3.41

4. 7/5 8946 305 3.75 3.10

3rd Dam Marlie Fame Pearlacme VG86 gave

1. 2/1 6388 305 3.81 3.06

3. 4/7 6634 305 3.73 3.01

2. 3/4 8210 305 3.41 2.94

4. 5/11 8505 305 4.21 2.95

LOT 23**J B & B F BROADLEY****BRUNDCLIFFE EUBANK FLIPJE 2****01162790203070 GP84 PLI+£283**

Born 07.03.19 Tag UK/162790/203070

Dam Brundcliffe Pesky Flipje 3**by Welcome Armitage Pesky**

01162790302483 GP80

65000070750578

She will be Newly Calved on the Day of Sale

She gave

1. 1/10 8738 300 3.87 3.34 cc113

Dam gave

1. 2/7 8071 305 3.61 3.41

2. 3/10 11252 305 3.58 3.16

G. Dam Brundcliffe Saturn Flipje Red 3 GP82 gave

1. 2/1 7958 284 3.22 2.92

2. 3/0 9371 305 3.40 2.98

3rd Dam Brundcliffe Arudolf Flipje Red GP83 gave

1. 2/0 8279 305 3.91 3.01

4. 5/1 11674 305 3.88 3.09

2. 3/0 8977 305 3.96 3.07

5. 6/1 9727 305 4.12 3.27

3. 4/2 8908 284 4.20 2.95

6. 7/3 9458 305 3.88 3.08

LOT 24**G J SUTTON****ROWARTON KIPLING ANNETTE****01160579202708 G79 PL1+£203**

Born 04.04.19 Tag UK/160579/202708

Sire DE-SU 13700 Kipling**by S-S-I Montross Jett**

65003134408309

65003123885976 EX90

Dam Rowarton Stanley Annette 4**by Gillette Stanleycup BYC**

01160579202001 SP VG88

64000008932152 EX94

LC 27.12.21

She gave

1. 1/9 8439 271 3.83 2.98

Dam gave

1. 2/0 10741 305 3.84 3.14

3. 4/2 14183 305 3.82 2.96

2. 3/0 12198 305 3.72 3.00

G. Dam Rowarton Zebra Annette 2 GP80 SP gave

1. 2/0 7972 286 4.23 3.13

4. 5/1 13017 275 4.32 2.79

2. 3/1 12025 305 4.06 2.94

5. 6/0 14858 305 4.31 2.96

3. 4/2 12500 294 4.37 2.82

6. 7/2 11097 249 4.73 2.81

LOT 25**A & SEL BARBER****NON PEDIGREE**

Born 19.09.16 Tag UK/167555/602657

Due February onwards to the Limousin - **DRY**

No of Calves 3

LOT 26**A & SEL BARBER****LYNHALL ANN 28****01304665202270**

Born 11.05.17 Tag UK/304665/202270

Sire Mr Miguel ET**by Farnear-Tbr-Bh Cashcoin ET**

65003012559727

65000070354884

Dam Lynhall Ann 23**by Ked Outside Jeeves**

01304665301942

65000134438230

Due February onwards to the Limousin - **DRY**

No of Calves 3

Dam gave

1. 2/10 9416 305 3.91 3.24

G. Dam Lynhall Ann 17 gave

1. 3/2 9698 305 3.61 3.34

4. 6/3 10012 305 4.40 3.45

2. 4/4 9833 274 3.75 3.38

5. 7/2 5383 305 4.36 3.52

3. 5/2 9990 305 4.02 3.43

6. 8/3 9562 305 4.36 3.36

4. 5/2 9990 305 4.02 3.43

3rd Dam Lynhall Ann 13 gave

1. 3/2 8391 305 3.95 3.39

3. 5/11 10478 305 3.96 3.22

2. 4/6 10698 305 4.08 3.37

4. 6/11 8894 305 4.53 3.52

LOT 27**A & SEL BARBER****SHORTHORN****LEISURE GOLDIE****028720737**

Born 18.08.18 Tag UK/163185/401622

Sire Cottonhall Masterpiece**by Neay Ernie**

028711137

028689484

Dam Tabley Goldie**by Rantonall Harry GP83**

028699574

02682704

Due February onwards to the Limousin - **DRY**

No of Calves 2

3rd Dam Braodlane Goldie 41st VG89 gave

1. 6189 305 3.49 2.95

4. 9416 305 3.61 2.99

LOT 28**A & SEL BARBER****NON PEDIGREE**

Born 29.09.18 Tag UK/166334/703107

Sire HoneybeeDue February onwards to the Limousin - **DRY**

No of Calves 2

LOT 29**L A J TURNER & SON****ROWNALL LENJORLAS SUSAN****01165956501649****PLI+£90**

Born 24.09.18 Tag UK/165956/501649

Sire Ballycairn Sambo Lenjorlas**by FAR-O-LA Bolvr Sambo CRI**

01000000658143

65000062398831

Dam Rownall Magnus Susan**by Ballycairn Domingo Magnus**

01165956501453

01000000654932

She will be Newly Calved on the Day of Sale

Dam gave

1. 3/5 7177 296 5.95 3.24

3. 5/1 8968 305 5.05 3.14

2. 4/1 7883 280 4.60 3.25

G. Dam Rownall Daronda Susan GP81 gave

1. 2/11 8769 305 3.01 3.16

3rd Dam Rownall Progress Susan GP81 gave

1. 2/7 7538 305 2.65 2.96

4. 5/10 10762 305 2.97 2.89

2. 3/9 10054 305 2.85 2.96

5. 7/1 11720 305 2.82 2.80

3. 4/10 10971 305 2.73 2.94

LOT 30**L A J TURNER & SON****ROWNALL JORDAN JOYFUL 4****01165956601678****PLI+£107**

Born 05.06.19 Tag UK/165956/601678

Sire Dubthorne Addiction Jordan Red**by Mr Ansly Addiction-P-Red POC CDC**

01165864702517

65000072128091 EX90

Dam Rownall Avalon Joyful 2**by Farnear-TBR Altaavalon A2A2**

01165956101484

65000065496393

She will be Newly Calved on the Day of Sale

G. Dam Rownall Heros Joyful G79 gave

1. 3/0 8412 305 3.03 3.43

3. 5/2 6166 305 4.46 3.27

2. 4/2 9508 305 3.36 3.37

3rd Dam Rownall Depend Joyful E91(2) gave

1. 2/7 7969 305 3.97 3.18

5. 6/8 9182 305 3.60 3.37

2. 3/8 8659 305 4.50 3.29

6. 7/8 9092 305 3.73 3.53

3. 4/7 9180 305 4.00 3.25

7. 8/10 9641 305 3.31 3.28

4. 5/7 9306 305 3.86 3.41

8. 10/7 10432 305 3.42 3.34

LOT 31**C J C & J P STONE****CRITSTONE SINGSTAR GLAMMIE 4****01166060301421****PLI+£77**

Born 14.04.19 Tag UK/166060/301421

Sire **Ekkel Singstar ET**
60000358714019**by RH Superman**
63000714061773**Dam** **Critstone Henry Glammie 2**
01000012380840 GP83**by Havendale Henry**
01000000648045 EX22

She will be Newly Calved on the Day of Sale

Dam gave

1.	2/9	8694	305	4.06	3.27	3.	5/1	11292	305	3.58	3.15
2.	3/8	7143	305	4.42	3.53						

G. Dam Critstone Kimonin Glammie 2 VG85 1 Stars gave

1.	2/1	9172	305	4.01	3.21
2.	3/3	11009	305	4.29	3.19

3rd Dam Marlbury Principal Glammie ET Vg89 3 Stars gave

1.	2/5	9953	305	3.85	3.30	5.	6/10	11165	305	3.87	3.30
2.	3/5	11787	305	4.03	3.42	6.	8/1	13214	305	3.76	3.26
3.	4/6	11018	305	3.96	3.34	7.	9/5	12532	305	3.52	2.96
4.	5/9	11135	305	4.20	3.26						

LOT 32**C J C & J P STONE****CRITSTONE SINGSTAR LASS 2****01166060601431****PLI+£211**

Born 29.04.19 Tag UK/166060/601431

Sire **Ekkel Singstar ET**
60000358714019**by RH Superman**
63000714061773**Dam** **Critstone Tabber Lass**
01166060200783 VG86**by Regancrest-Pj Tabber**
65000062744636

She will be Newly Calved on the Day of Sale

Dam gave

1.	2/5	9457	305	3.25	3.03	3.	4/9	10989	305	3.12	3.19
2.	3/9	11745	305	3.20	3.13	4.	6/1	9388	305	3.50	3.12

G. Dam Critstone Matson Lass EX90 (3) 9 Stars LP70 gave

1.	2/6	9978	305	4.03	3.08	4.	6/5	10397	305	3.96	3.17
2.	3/7	10343	305	3.98	3.19	5.	7/6	10192	305	3.83	3.22
3.	5/3	11122	305	3.97	3.01						

3rd Dam Critstone Kimo Nist Lass VG86 gave

1.	2/2	8350	298	4.16	3.31	4.	5/7	9420	275	4.22	3.44
2.	3/2	9673	305	4.67	3.45	5.	6/5	9306	305	4.08	3.40
3.	4/3	11217	305	4.23	3.37	6.	7/10	9749	305	4.28	3.40

LOT 33**A J BRADBURY & A W BROOKES****FIELD EMILY 218****01167494602108****PLI+£66**

Born 16.04.19

Tag UK/167494/602108

Sire **VH Anderstrup Massey Miracle****by CO-OP Bosside Massey**

6100000254418

65000063026939 EX93

Dam **Field Emily 192****by Peak Tango Paisley**

01167494101844

65003014466145

Dam gave

1. 2/1 8664 305 3.92 3.34

2. 3/1 9691 305 3.98 3.29

G. Dam Field Emily 172 gave

1. 2/2 6637 305 4.33 3.44

3. 4/4 7283 305 4.27 3.72

2. 3/5 7348 303 4.46 3.53

3rd Dam Field Emily 108 gave

1. 2/4 8444 305 4.29 3.29

4. 6/7 10725 305 4.53 3.46

2. 4/0 10011 305 4.51 3.51

5. 7/7 11290 305 4.30 3.30

3. 5/3 10994 305 4.56 3.44

LOT 34**I R & N BRADBURN****DEANBANK KINGBOY ROSE 21****01183488302292****PLI+£84**

Born 16.04.19

Tag UK/183488/302292

Sire **Morningview MCC Kingboy ET****by DE-SU BKM Mccutchen 1174 ET**

65000072044077 EX92(2)

65000069990138 EX93

Dam **Deanbank Glauco Rose 9****by Toc-Farm Duplex Glauco**

01183488301543

72053990032354

LC 03.01.22

Dam gave

1. 2/4 7282 305 4.33 3.04

3. 4/7 9899 303 3.69 3.20

2. 3/7 9226 299 3.87 3.26

4. 5/7 10255 305 4.30 3.17

G. Dam Deanbank Sanchez Rose 4 G75 gave

1. 2/3 7847 305 3.75 3.07

3. 4/8 9588 305 3.73 3.04

2. 3/7 8963 302 3.63 2.98

3rd Dam Deanbank Bonair Rose EX91 gave

1. 2/5 7777 305 4.16 3.17

4. 5/10 7882 305 4.48 3.49

2. 3/9 11071 305 4.02 3.19

5. 7/2 10956 305 4.47 2.91

3. 4/10 11492 3035 4.13 3.02

LOT 35**I R & N BRADBURN****DEANBANK PANDA 102****01183488102311****PLI+£69**

Born 22.05.19

Tag UK/183488/102311

Sire **Morningview MCC Kingboy ET****by DE-SU BKM Mccutchen 1174 ET**

65000072044077 EX92(2)

65000069990138 EX93

Dam **Deanbank Panda 63****by Gillette Windbrook**

01000012365330

64000007816429 EX97(2)

LC 27.12.21

Dam gave

1. 2/4 7789 305 3.52 3.22

4. 5/6 11752 305 3.48 3.05

2. 3/4 9187 305 3.81 3.00

5. 6/6 12097 305 3.57 3.11

3. 4/6 9554 298 3.81 3.27

G. Dam Deanbank Panda 42 GP82 gave

1. 2/6 6745 295 3.27 3.05

2. 3/6 9376 305 3.51 3.10

3rd Dam Deanbank panda 33 gave

1. 2/5 8384 305 3.19 3.08

LOT 36 **I R & N BRADBURN**
DEANBANK SWALLOW 18
Born 26.06.19 Tag UK/183488/202340
Sire De-Su Freddie Galaxy ET

01183488202340 **PLI+£104**

65000069990052
Dam Deanbank Swallow 15
01183488301851
LC 22.12.21

by Badger-Bluff Fanny Freddie
65000060996956
by Zani Bolton Mascalese
72017990516801

Dam gave

1. 2/8 10737 305 2.78 3.35

G. Dam Deanbank Swallow 13 gave

1. 2/3 7083 305 4.36 3.05

2. 3/6 10546 305 3.95 3.17

3. 4/6 11275 305 3.55 3.24

4. 5/8 10611 305 3.92 3.22

3rd Dam Deanbank Swallow 10 VG86 gave

1. 2/9 9716 305 3.87 3.03

2. 3/11 9662 305 4.15 3.12

3. 5/5 11773 305 4.08 3.13

4. 6/5 9830 305 4.09 3.26

5. 7/8 10595 305 4.43 2.93

6. 8/9 9802 305 4.35 3.05

3rd Dam Deanbank Swallow 9 gave

1. 2/7 6793 305 3.56 2.97

2. 3/6 8111 305 3.66 2.99

LOT 37 **W J GRICE**
WILLOUGHBY CHAIRMAN MAXI 2

01201361202743 **PLI+£325**

Born 07.06.19 Tag UK/201361/202743

Sire St Gen Director Chairman
65003132350147

by Mr Pre Director 57512 CDC
65003010356259

Dam Willoughby Superpoll Maxi 2
01201361402430 GP82

by PG Superpoll Poc RDC
60001271464384 VG85

LC 10.12.21

Dam gave

1. 2/6 7991 305 4.47 3.36

2. 3/7 9685 305 4.17 3.61

G. Dam Willoughby Fidelity Maxi gave

1. 3/0 6912 270 3.69 2.93

3. 5/0 10308 305 4.06 3.11

3rd Dam Willoughby Cevis Mazi GP83 2 Stars gave

1. 1/10 11158 305 3.55 3.02

2. 2/9 11077 305 3.46 3.05

3. 3/10 12031 305 3.39 2.85

4. 5/0 13463 301 3.53 3.02

5. 5/11 14333 305 3.48 2.91

6. 7/0 13229 297 3.52 2.90

7. 8/0 12131 305 3.45 2.83

8. 9/0 11478 303 3.46 3.08

9. 10/0 11718 305 3.51 2.88

LOT 38**W J GRICE****WILLOUGHBY RAMBLER PONY****01201361702748****PLI+£246**

Born 28.06.19

Tag UK/201361/702748

Sire K&L Rambler A2A2**by Mr Shot Dozer 1491**

60000539463127

65000072128280

Dam Willoughby Goodwhone Pony**by TW Goodwhone**

01201361602054

63000843570795 EX91

LC 19.12.21

Dam gave

1. 2/5	5770	305	4.21	3.46	3. 4/4	8524	305	4.75	3.44
2. 3/4	7224	280	4.88	3.50					

G. Dam Willoughby Clint Pony GP82 gave

1. 2/7	6473	305	4.46	3.15	3. 4/7	7425	305	4.96	3.19
2. 3/7	7275	298	4.13	3.14					

G. Dam Willoughby Boss Pony GP81 gave

1. 2/8	8999	305	4.86	3.24	4. 6/1	11714	305	5.00	3.37
2. 3/9	9991	305	5.03	3.48	5. 7/5	11307	305	4.73	3.16
3. 4/10	10825	305	4.97	3.46					

LOT 39**W J GRICE****WILLOUGHBY ACHIEVER PONY****01201361102749****£425**

Born 02.07.19

Tag UK/201361/102749

Sire ABS Achiever**by Woodcrest Mogul Yoder A2A2**

65003128557482

65000072254526 EX90

Dam Willoughby Goodwhone Pony 2**by TW Goodwhone**

01201361502445 GP82

63000843570795 EX91

LC 05.12.21

Dam gave

1. 2/6	7556	305	4.74	3.63	2. 3/6	8802	305	5.01	3.56
--------	------	-----	------	------	--------	------	-----	------	------

G. Dam Willoughby Destry Pony GP83 SP gave

1. 2/5	7313	305	3.93	3.25	3. 4/7	9363	305	4.50	3.30
2. 3/5	9527	305	4.09	3.32	4. 5/7	10592	305	4.17	3.59

3rd Dam Willoughby Pleasure Pony G77 gave

1. 2/7	7632	305	4.54	3.39	2. 3/8	8419	305	4.41	3.48
--------	------	-----	------	------	--------	------	-----	------	------

LOT 40**W J GRICE****WILLOUGHBY ACHIEVE VICTORIA****01201361202750****PLI+£426**

Born 02.07.19

Tag UK/201361/202750

Sire Glamour Achieve ET**by Westenrade Altaspring ET A2A2 CDC**

01917137316735

63000949033666

Dam Willoughby Goodwhone Victoria 2**by TW Goodwhone**

01201361402444 GP81

63000843570795 EX91

LC 09.12.21

Dam gave

1. 2/7	7091	305	4.22	3.56	2. 3/7	7831	280	4.18	3.41
--------	------	-----	------	------	--------	------	-----	------	------

G. Dam Willoughby Lexus Victoria EX90 SP gave

1. 2/4	7927	298	3.33	3.10	4. 5/3	12705	305	3.59	3.09
2. 3/4	8398	278	3.37	3.17	5. 6/5	13097	305	3.65	2.85
3. 4/3	10617	302	3.48	3.15					

3rd Dam Willoughby Dreadnought Victoria GP82 gave

1. 2/7	10042	297	3.34	2.94	2. 3/7	12423	305	3.17	2.94
--------	-------	-----	------	------	--------	-------	-----	------	------

LOT 41**W J GRICE****WILLOUGHBY ACHIEVE CINDY 2****01201361402766****PLI+£517**

Born 22.08.19 Tag UK/201361/402766

Sire Glamour Achieve ET**by Westenrade Altaspring ET A2A2 CDC**

01917137316735

63000949033666

Dam Willoughby Harper Cindy 2**by Cookiecutter Harper**

01201361602460 GP83

65003013614152

LC 23.12.21

Dam gave

1. 2/5 6862 305 4.71 3.67

2. 3/4 7069 305 5.35 4.34

G. Dam Willoughby Guarini Cindy gave

1. 2/8 6342 288 4.44 3.05

3. 4/11 7784 297 4.60 3.37

2. 3/7 8556 305 4.13 3.12

3rd Dam Willoughby Finest Cindy VG85 gave

1. 2/7 8581 305 4.19 3.13

4. 5/10 10225 305 4.36 3.31

2. 3/8 10071 305 4.30 3.10

5. 6/10 9788 305 4.31 3.10

3. 4/10 10487 305 4.30 3.19

LOT 42**W J GRICE****WILLOUGHBY ACHIEVE BECKY****01201361502767****PLI+£458**

Born 04.09.19 Tag UK/201361/502767

Sire Glamour Achieve ET**by Westenrade Altaspring ET A2A2 CDC**

01917137316735

63000949033666

Dam Willoughby Trix Becky 2**by Topcroft Pesky Trix**

01201361102476

01221337302215

LC 24.12.21

Dam gave

1. 2/4 7897 305 4.08 3.23

2. 3/7 9973 305 3.90 3.20

G. Dam Willoughby Shottle Becky G79 gave

1. 2/10 8626 298 3.20 2.86

3rd Dam Willoughby Sam Becky GP81 gave

1. 2/5 9137 280 3.49 2.88

4. 5/5 13200 305 3.68 2.65

2. 3/4 11000 301 3.68 2.84

5. 6/8 11060 259 3.48 2.56

3. 4/4 12154 295 3.82 2.82

LOT 43**W J GRICE****WILLOUGHBY NILSON FAITHFUL****01201361102770****PLI+£225**

Born 22.09.19 Tag UK/201361/102770

Sire DN Driehoek Nilson**by Delta G-Force**

63000753102213

63000533730469

Dam Willoughby Uno Faithful**by Amighetti Numero Uno**

01201361402052

72017990915143 EX90

LC 22.12.21

Dam gave

1. 2/6 6991 305 3.98 3.18

2. 3/8 6883 267 4.16 3.45

G. Dam Willoughby Toystory Faithful gave

1. 2/11 10006 297 3.98 3.12

3. 4/11 9668 281 3.90 3.18

2. 3/11 9736 286 4.22 3.12

3rd Dam Willoughby Jet Faithful 2 TH G78 gave

1. 2/6 7994 269 3.47 3.04

2. 3/5 7376 305 3.83 3.15

LOT 44**W J GRICE****WILLOUGHBY NILSON BONITA****01201361202771****PLI+£236**

Born 25.09.19

Tag UK/201361/202771

Sire DN Driehoek Nilson**by Delta G-Force**

63000753102213

63000533730469

Dam Willoughby Goldfarm Bonita**by Sabbiona Goldfarm**

01201361201854 G78

72098990131771 VG88

LC 22.12.21

Dam gave

1. 2/5 7536 305 3.76 3.04

4. 5/6 10697 305 4.09 3.26

2. 3/6 8573 272 3.72 3.18

5. 6/7 11476 285 4.28 3.16

3. 4/6 10229 305 3.73 3.31

G. Dam Willoughby Mason Bonita 2 gave

1. 2/6 7570 288 3.84 2.96

3. 4/5 6367 232 3.57 2.89

2. 3/5 8526 299 3.73 3.00

4. 5/4 8423 305 3.56 3.23

3rd Dam Willoughby Jackson Bonita GP82 gave

1. 2/7 9167 305 3.53 2.89

2. 3/7 11291 305 3.68 3.03

LOT 45**R D & A LOMAS****SNOWFERN APPLEJAX NANCY 3****01162162103269****PII+£373**

Born 07.08.19

Tag UK/162162/103269

Sire Seagull-Bay-Mj Applejax ET**by Cogent Supershot**

65003124720459

63000755898903

Dam Snowfern Corinthian Nancy**by Ballycairn Supersire Corinthian**

01162162602910 GP82

01000000662653

She will be Newly Calved on the Day of Sale

Dam gave

1. 2/4 9036 305 4.41 3.32

2. 3/2 6214 266 4.66 3.89

G. Dam Snowfern Cancun Nancy G76 gave

1. 2/0 9275 305 4.12 3.16

3rd Dam Snowfern Topshot Nancy EX92 LP90 SP gave

1. 2/2 11271 305 3.37 3.27

4. 5/11 14613 305 3.87 3.48

2. 3/4 12550 305 3.86 3.33

5. 7/4 12843 305 3.9 3.29

3. 4/10 14580 305 3.66 3.34

6. 8/6 12754 305 4.41 3.32

LOT 46**I & S E ELLIS****BRILEY BEEGEES HAZEL 3****01164973102395****PLI+£313**

Born 16.09.19

Tag UK/164973/102395

Sire Progenesis Beegees A2A2**by DE-SU Galapagos A2A2**

64000012529304

65000072852002

Dam Briley Myspace Hazel 2**by Gillette Sgo Myspace**

01164973502042

64000011491853

She will be Newly Calved on the Day of Sale

G. Dam Briley Seaver Hazel gave

1. 2/1 7366 305 3.72 3.18

3. 4/7 10082 305 4.27 3.16

2. 3/4 8774 305 3.77 3.45

G. Dam Briley Garrett Hazel gave

1. 2/5 8168 305 3.43 2.97

LOT 47**I & S E ELLIS****CHASMAR ARBOR BLOSSOM 59****01165227102616****PLI+£190**

Born 06.10.19 Tag UK/165227/102616

Sire Pine-Tree Arbor-Red ET**by Willsbro Atwork ET RDC**

65003132117064

01000000662221

Dam Chasmar Control Blossom 50**by JK Eder-I Control ET**

01165227402374

64000011278908

She will be Newly Calved on the Day of Sale

G. Dam Chasmar Glauco Blossom 33 VG87 gave

1. 2/2 9282 305 3.60 3.08

3. 4/2 11854 305 3.32 3.02

2. 3/2 9623 295 3.27 3.12

4. 5/2 11172 305 3.74 3.08

3rd Dam Chasmar Blossom 27 EX91(4) gave

1. 2/0 8970 305 3.63 3.05

5. 6/4 10981 288 3.64 3.00

2. 3/6 10738 283 3.66 3.05

6. 7/3 8677 296 3.95 3.15

3. 4/5 10485 301 3.62 3.04

7. 8/3 10974 305 3.89 2.95

4. 5/4 10713 305 3.40 3.16

LOT 48**G J SUTTON****ROWARTON ZEBEDEE ORCHID 2****01160579702790****PLI+£354**

Born 21.09.19 Tag UK/160579/702790

Sire ABS Zebedee**by DE-SU 13050 Spectre**

65003141494407

65003130010295

Dam Rowarton MVP Orchid**by Seagull-Bay MVP A2A2**

01160579702440

65000071618865

LC 26.12.21

G. Dam Rowarton Doutlon Orchid VG89 gave

1. 2/1 6079 262 4.22 3.23

3. 3/1 9785 281 4.86 3.37

2. 3/0 9327 281 4.36 3.29

4. 4/10 10280 302 3.96 3.33

3rd Dam Rowarton Bullion Orchid GP84 gave

1. 2/7 6901 294 4.49 3.22

2. 3/7 8963 305 4.46 3.14

LOT 49**G J SUTTON****ROWARTON BATTLECRY ANITA 2****01160579602838****PLI+£415**

Born 15.12.19 Tag UK/160579/602838

Sire DE-SU 12109 Battlecry ET**by DE-SU 11236 Balisto ET**

65000072851652

65000070625988

Dam Rowarton MVP Anita**by Seagull-Bay MVP A2A2**

01160579502494 SP GP82

65000071618865

LC 18.12.21

Dam gave

1. 2/1 10134 305 4.86 3.43

LOT 50**G J SUTTON****ROWARTON BATTLECRY RUTH****01160579702853****PLI+£289**

Born 08.01.20 Tag UK/160579/702853

Sire DE-SU 12109 Battlecry ET
65000072851652**by DE-SU 11236 Balisto ET**
65000070625988**Dam Rowarton Musketeer Ruth**
01160579702531 GP80**by Valleyville Musketeer**
64000009725448 VG87

LC 24.12.21

Dam gave

1. 1/11 7838 305 3.75 3.16

G. Dam Rowarton Mab Ruth EX90(2) LP50 gave

1. 2/6 7744 305 4.18 3.35

4. 6/3 12013 305 3.08 3.18

2. 3/6 10408 305 3.53 3.39

5. 7/4 11376 293 3.09 3.10

3. 4/8 10250 305 3.93 3.46

3rd Dam Rowarton Inquirer Ruth 2 gave

1. 2/5 9533 305 4.17 3.12

4. 6/1 8712 305 3.93 3.11

2. 3/5 11253 305 4.33 3.04

5. 7/1 9230 305 4.38 3.07

3. 5/0 8924 305 3.97 3.38

6. 9/1 9534 305 4.28 3.07

LOT 51**G J SUTTON****ROWARTON TENOR PAIL****01160579502858****PLI+£298**

Born 14.01.20 Tag UK/160579/502858

Sire Denovo 8068 Tenor
65003141494654**by ABS Medley**
65003128557570**Dam Rowarton Impression Pail**
01160579302457 SP GP81**by Monument Impression A2A2**
65000066382657 EX95

LC 22.12.21

Dam gave

1. 2/4 8799 282 5.11 3.23

2. 3/3 9371 292 5.47 2.94

G. Dam Rowarton Magot Pail EX92(3) LP60 gave

1. 2/3 7646 305 3.41 2.99

4. 5/11 11469 305 3.85 3.01

2. 3/7 8422 305 3.99 3.05

5. 7/1 11088 305 4.48 3.03

3. 4/11 10224 299 3.67 2.94

6. 8/9 10494 305 3.87 2.85

3rd Dam Rowarton Leader Pail VG85 LP80 gave

1. 2/6 8022 305 3.77 3.44

5. 6/9 8886 288 3.47 3.35

2. 3/7 10340 305 3.98 3.40

6. 7/8 9881 305 3.34 3.37

3. 4/8 9913 305 3.72 3.27

7. 8/9 9648 305 3.72 3.23

4. 5/9 10709 305 3.33 3.29

8. 9/11 9899 305 3.70 3.20

LOT 52**G J SUTTON****ROWARTON SILVO ORCHID****01160579202862****PLI+£58**

Born 18.01.20 Tag UK/160579/202862

Sire Villy Silvio PB A2A2**by Willsbro Abbott A2A2 CDC**

72017991786510

01388380500583

Dam Rowarton Stanley Orchid 4**by Gillette Stanleycup BYC HCD1**

01160579301876 SP GP82

64000008932152 EX94

LC 01.01.22

Dam gave

1.	2/1	9375	305	3.49	3.00	3.	4/8	10918	290	3.93	2.82
2.	3/1	8581	305	3.84	3.00	4.	5/7	13200	305	3.50	2.84

G. Dam Rowarton Mammoth Orchid VG85 gave

1.	2/0	8247	305	3.14	2.97	3.	4/1	9544	305	3.31	3.00
2.	3/0	11164	305	2.87	2.85	4.	5/0	10666	305	2.97	2.84

3rd Dam Rowarton Acer Orchid VG87 LP50 gave

1.	2/3	8046	305	3.47	2.91	4.	5/9	12065	305	3.40	2.84
2.	3/9	10743	305	3.22	2.82	5.	6/11	10199	305	3.56	2.95
3.	4/10	10163	291	3.92	2.90	6.	8/3	11000	305	3.72	2.96

LOT 53**M J & J RHODES****MARLIE SMITHY SARAH 15 TH****01161120401524**

Born 24.10.19 Tag UK/161120/401524

Sire Marlie Smithy**by KH Cinderdoor**

01161120701100

63000969096292

Dam Marlie Seven Sarah 3**by Marlie W Seven**

01161120400936 VG85

01000000658492

She will be Newly Calved on the Day of Sale

Dam gave

1.	2/9	7557	305	4.43	3.00
3.	4/9	10747	305	4.17	3.04

G. Dam Marlie Shuttle Sarah 4 EX94(5) LP80 SP gave

1.	2/3	8175	305	4.04	2.95	5.	6/11	10146	305	3.98	3.00
2.	3/7	9195	305	3.92	3.35	6.	8/3	8342	305	4.11	3.02
3.	4/9	9546	305	4.17	3.31	7.	9/9	8856	305	3.91	2.89
4.	5/10	7979	305	4.23	3.11						

3rd Dam Marlei Roylane Sarah EX94 (9) gave

1.	2/2	9520	305	3.82	2.99	5.	7/2	10223	305	3.96	2.92
2.	3/4	10560	305	4.33	2.97	6.	8/0	9175	305	3.64	3.11
3.	4/6	11289	305	4.49	2.83	7.	9/1	10242	305	3.83	2.93
4.	5/6	10727	305	4.23	2.80	8.	10/4	8299	305	3.90	2.99

LOT 54 **M J & J RHODES**
MARLIE BREXIT SARAH 15 **01161120101542** **PLI+£71**
Born 11.01.20 Tag UK/161120/101542
Sire **Marlie A Brexit** **by Hunsberger Alchemy RDC**
01161120501070 VG88 65000069080973 VG88
Dam **Marlie Fever Sarah 4** **by Marlie Spring Fever**
01161120701191 01161120200962 VG85
LC 27.12.21
Dam gave
1. 2/6 5704 305 4.40 3.64

G Dam Marlie Joe Sarah 7 G79 gave
1. 2/2 6258 305 4.52 3.11 3. 5/1 7737 305 5.28 3.24
2. 3/4 7175 305 4.31 3.61

3rd Dam Marlie Supreme Sarah 2 VG85 SP gave
1. 2/9 7240 305 4.08 3.29 3. 6/9 8282 305 4.11 3.26
2. 4/1 8808 305 4.27 3.18

LOT 55 **J E CHAMBERLAIN & SON**
HOLLYHURST CHAIRMAN NORMA 3 **01162634303382** **PLI+£376**
Born 25.10.19 Tag UK/162634/303382
Sire **St Gen Director Chairman** **by Mr Pre Director 57512 CDC**
65003132350147 65003010356259
Dam **Hollyhurst Dreamer Norma 2** **by Wiltor Dreamer**
01162634102883 01727942400167
She will be Newly Calved on the Day of Sale
Dam gave
1. 2/1 7357 290 3.72 3.28

G. Dam Hollyhurst Tiergan Norma 3 gave
1. 2/3 7278 252 4.07 3.04

3rd Dam Hollyhurst Metalic Norma gave
1. 2/3 8717 293 3.27 2.95

LOT 56 **J E CHAMBERLAIN & SON**
HOLLYHURST CHAIRMAN CASSY 4 **01162634403383** **PLI+£411**
Born 27.10.19 Tag UK/162634/403383
Sire **St Gen Director Chairman** **by Mr Pre Director 57512 CDC**
65003132350147 65003010356259
Dam **Hollyhurst Achieve Cassy** **by Glamour Achieve**
01162634602923 01917137316735

She will be Newly Calved on the Day of Sale

G. Dam Hollyhurst Nemesiss Cassy gave
1. 2/8 5351 279 4.48 3.29
2. 3/7 7034 290 4.59 3.41

3rd Dam Hollyhurst Jordan Cassy gave
1. 2/2 6506 305 4.64 3.30 4. 5/ 7458 275 4.81 3.47
2. 3/3 7901 305 4.47 3.38 5. 6/4 8487 305 4.74 3.43
3. 4/6 7710 280 4.70 3.56 6. 7/5 9088 288 4.61 3.50
7. 8/4 9519 305 4.65 3.55

LOT 57 **J E CHAMBERLAIN & SON**
HOLLYHURST CHAIRMAN GLENYS 3 **01162634703407** **PLI+£398**
Born 05.12.19 Tag UK/162634/703407
Sire St Gen Director Chairman **by Mr Pre Director 57512 CDC**
65003132350147 65003010356259
Dam Hollyhurst Dreamer Glenys 2 **by Wiltor Dreamer**
01162634602909 01727942400167

She will be Newly Calved on the Day of Sale

3rd Dam Hollyhurst Metalic Glenys G78 gave

1.	2/1	7199	305	4.03	2.98	3.	4/10	10283	305	4.04	3.05
2.	3/6	11735	305	3.64	3.00						

LOT 58 **GM, ME & RH PHILLIPS JERSEY**
BENTYGRANGE HASTE DAISY TH **01165044401140** **PLI+£202**
Born 06.11.19 Tag UK/165044/401140
Sire Cookiecutter Haste **by Bacon-Hill Pety Modesty**
65003130915878 65003013654627 VG86
Dam Bentygrange Altaross Daisy **by Bosside Altaross**
01165044400783 SP 65000062085114

She will be Newly Calved on the Day of Sale

Dam gave

1.	2/1	6797	273	4.56	3.21	4.	5/0	10468	305	4.58	3.23
2.	3/0	9388	305	4.37	3.13	5.	6/0	11682	305	4.06	3.16
3.	4/1	9926	298	4.43	3.22						

G. Dam Bentygrange Alberto Daisy GP81 gave

1.	2/4	6155	291	4.89	3.12	3.	4/4	8152	305	4.56	3.20
2.	3/3	7689	305	4.39	3.05	4.	5/5	8082	256	4.42	2.97

3rd Dam Bentygrange Ambition Daisy gave

1.	2/5	6833	305	4.20	3.38	3.	4/7	8986	305	4.56	3.56
2.	3/5	7507	305	4.53	3.51	4.	5/8	7300	241	4.24	3.52

LOT 59 **GM, ME & RH PHILLIPS JERSEY**
BENTYGRANGE TITAN MARMALADE 69 **01165044601142** **PLI+£358**
Born 10.11.19 Tag UK/165044/601142
Sire Wintersell Titan ET **by River-Bridge Co-op Troy ET**
01261437203986 6571753166
Dam Bentygrange Moat Marmalade 56 **by Cogent De Crob Moat A2A2**
01165044101018 SP G77 630000656232057

She will be Newly Calved on the Day of Sale

Dam gave

1.	2/0	8752	305	3.83	3.42	2.	2/11	11507	304	3.47	3.50
----	-----	------	-----	------	------	----	------	-------	-----	------	------

G. Dam Bentygrange Laddie Marmalade G79 SP gave

1.	2/4	7526	305	4.34	3.72	3.	4/7	10189	305	4.16	3.69
2.	3/8	9481	281	4.32	3.60	4.	5/9	12347	305	3.82	3.52

3rd Dam Bentygrange Rumpus Marmalade GP81 LP70 SP gave

2.	3/1	9119	284	4.81	3.62	5.	6/4	10397	305	4.79	3.64
3.	4/2	10634	305	4.54	3.56	6.	8/0	11271	305	4.40	3.49
4.	5/2	11921	305	4.80	3.62						

LOT 60 **R B & M J WEBSTER**
NON PEDIGREE
 Born 26.11.19 Tag UK/140022/701856
Sire K&L Rambler A2A2
 60000539463127
 She will be Newly Calved on the Day of Sale

by Mr Shot Dozer 1491
 65000072128280

LOT 61 **J B & B F BROADLEY**
WHITECROFT FOSTER GWEN BLACK
 Born 04.12.19 Tag UK/162790/203231
Sire Whitecroft Dr Foster
 03000006182188
Dam Whitecroft Baltic Gwen
 14000005014167

AYRSHIRE
03000004141274
by Ardmore Crown Napier
 03000006180947 EX95
by Whitecroft Baltic
 03000006182172

She will be Newly Calved on the Day of Sale
 Dam gave
 1. 2/1 6927 305 3.30 2.94

G. Dam Brundcliffe Douglas Gwen 2 TH gave
 1. 2/7 9215 305 3.60 3.21
 2. 3/11 11584 305 3.80 3.13

3. 5/2 13457 305 3.67 2.97

LOT 62 **J B & B F BROADLEY**
BRUNDCLIFFE MISS JAGUAR
 Born 15.01.20 Tag UK/162790/503262
Sire OCD Jaguar
 65003137916165
Dam Brundcliffe Miss Collude
 01162790502779 GP80

01162790503262 **PLI+£245**
by Bacon-Hill Pety Modesty
 65003013654627 VG86
by Larcrest Collude
 65000073709027

She will be Newly Calved on the Day of Sale
 Dam gave
 1. 2/1 6965 292 4.07 3.33

2. 3/0 6928 305 3.54 3.30

G. Dam Brundcliffe Miss Cricket GP82 gave
 1. 2/2 8804 305 3.53 3.18

3. 4/2 6917 305 3.08 2.93

3rd Dam Brundcliffe Miss Goldmine 3 VG86 gave
 1. 2/0 7876 305 4.10 3.29
 2. 3/3 10215 305 4.06 3.28

3. 4/4 9740 259 3.88 3.28

LOT 63 **A & J M BUNTING LTD**
ALSOPDALE BUICK ASTER 386
 Born 10.12.19 Tag UK/163016/402369
Sire Huijben Dg Buick
 63000549476081 VG87
Dam Alsopdale Acer Aster 349
 01163016602049 GP82

01163016402369 **PLI+£120**
by Vekis Chevrolet ET
 63000765206109
by Carnhill Iota Acer
 01000000652555

LC 20.12.21
 Dam gave
 1. 2/1 7884 305 444 3.17

G. Dam Alsopdale Aster 312 GP84 gave
 1. 2/2 6295 282 4.37 3.17

2. 3/1 8051 305 4.22 3.48

3rd Dam Alsopdale Aster 278 VG89 gave
 1. 2/2 6486 286 4.36 3.45
 2. 3/1 8228 305 4.16 3.38

3. 4/3 9559 305 4.31 3.32
 4. 5/3 9074 305 443 3.56

LOT 64**A & J M BUNTING LTD****ALSOPDALE GOODWHONE DUCHESS 688****01163016102373****PLI+£186**

Born 21.12.19 Tag UK/163016/102373

Sire TW Goodwhone**by Mountfield Ssi Dcy Mogul ET RDF**

63000843570795 EX91

65003006972816 EX93(2)

Dam Alsopdale Duchess 550**by Sherdon Reco ET**

01163016601538 SP EX91(2)

01000000636147

LC 22.12.21

Dam gave

1. 2/8 8681 305 4.32 3.19

3. 4/9 11905 305 4.19 3.35

2. 3/8 9198 305 4.52 3.38

4. 5/11 12250 305 4.48 3.32

G. Dam Alsopdale Duchess 493 gave

1. 2/1 8672 305 3.33 3.14

LOT 65**A & J M BUNTING LTD****ALSOPDALE OPTIMAL WINNIE 97****01163016302382****PLI+£195**

Born 05.01.20 Tag UK/163016/302382

Sire Diepenhoek Optimal**by Amighetti Numero Uno ET**

63000717597404

72017990915143 EX90

Dam Alsopdale Milo Winnie 91**by Wintersell Milo**

01163016402047 F71

01000000645404 EX94

LC 17.12.21

Dam gave

1. 2/3 5687 268 4.31 3.45

2. 3/1 9034 305 4.26 3.59

G. Dam Alsopdale Winnie 84 GP83 gave

1. 2/2 7790 305 4.56 3.29

2. 3/4 7835 305 4.38 3.24

3rd Dam Alsopdale Winnie 78 Vg86 gave

1. 2/3 6664 282 4.76 3.35

2. 3/2 8646 305 4.48 3.46

LOT 66**J V & J E ALLAN****LEAVENTHORPE ALLCLASS SPOT****01164867601558****PLI+£323**

Born 20.12.19 Tag UK/164867/601558

Sire Silverridge V Allclass ET**by Zahbulls Alta1stclass ET**

64000012033673

65000071441918

Dam Leaventhorpe Achieve Spot**by Glamour Achieve**

01164867201344

01917137316735

LC 06.01.22

G. Dam Sterndale Liqueur Spot VG86 LP70 SP gave

1. 2/7 12862 305 3.53 2.93

4. 5/7 11793 305 3.56 3.02

2. /7 14624 305 3.74 2.93

5. 6/9 10766 305 3.89 2.97

3. 4/8 13922 304 3.83 3.00

3rd Dam Sterndale Talent Spot ET EX93(4) LP80 gave

1. 2/2 8838 304 4.35 3.24

5. 6/5 12368 283 4.55 3.25

2. 3/2 10956 305 4.28 3.12

6. 7/4 11043 305 4.57 3.08

3. 4/6 10069 287 4.53 3.15

7. 8/4 10738 305 4.31 3.10

4. 5/6 11530 292 4.74 3.10

8. 9/5 10180 305 4.36 3.21

LOT 67**J V & J E ALLAN****LEAVENTHORPE DEALMAKER HOLMSIDE****01164867501564****PLI+£297**

Born 12.01.20 Tag UK/164867/501564

Sire Claynook Dealmaker ET**by Croteau Lesperron Unix ET**

11993500

107567492 VG86

Dam Leaventhorpe Dreamer Holmside**by Wiltor Dreamer**

01164867601348

01727942400167

She will be Newly Calved on the Day of Sale

G. Dam Leaventhorpe Facebook Holmside GP82 SP gave

1.	2/2	9806	305	3.59	3.22	3.	4/2	13719	304	4.22	3.10
2.	3/2	11493	305	3.34	3.15	4.	5/1	11654	303	3.77	3.20

G. Dam Leaventhorpe Jeeves Holmside VG88 7 Stars LP70 SP gave

1.	2/1	11131	291	3.86	3.11	4.	5/0	15219	305	3.69	3.12
2.	3/0	13846	305	3.89	3.18	5.	5/11	10999	305	3.63	3.37
3.	4/0	11690	305	4.11	3.44	6.	7/2	12522	286	3.95	3.25

LOT 68**EASOM & SONS****BROOMHOUSE FLOWRIDER SUE 6907****01162527406907****PLI+£404**

Born 23.12.19 Tag UK/162527/406907

Sire DE-SU 14049 Flowrider ET**by DE-SU Fedex ET**

65003141559443

65003127335650

Dam Broomhouse Boardshop Sue 5580**by PES009 BOARDSHOP**

01162527705580 SP

64000108535263

She will be Newly Calved on the Day of Sale

Dam gave

1.	2/4	8796	305	3.90	3.29	3.	4/3	12615	304	3.47	3.24
2.	3/3	10738	295	3.65	3.37						

G. Dam Broomhouse Oman Sue 3172 EX92(2) gave

1.	2/1	7998	299	3.72	3.16	3.	4/3	9541	305	3.66	3.25
2.	3/0	8407	305	3.94	3.46	4.	5/4	10139	272	3.92	3.24

3rd Dam Broomhouse Zenith Sue 2585 VG88 gave

1.	1/11	7947	305	3.94	3.24	4.	5/2	10254	305	3.80	3.14
2.	3/0	10037	303	3.50	3.20	5.	6/4	11526	305	3.69	3.04
3.	4/0	10916	305	3.81	3.09	6.	7/6	11083	305	4.12	3.11

IN-CALF HEIFERS**LOT 69****R B & M J WEBSTER****NON PEDIGREE**

Born 21.01.20 Tag UK/140022/401874

Sire K&L Rambler A2A2**by Mr Shot Dozer 1491**

60000539463127

65000072128280

Due 26.03.22 to the Aberdeen Angus

LOT 70**G C & B J CRESSWELL****IVYDENE FANCY 138****20162728401268****PLI+133**

Born 08.12.19

Tag UK/162728/401268

Sire Catlane Capitol**by Lakemead Pinnacle**

20200924101784

20000000628644

Dam Ivydene Fancy 124**by Nerewater Tiptop**

20162728200979

20000000637689 BFFV86

Due July onwards to the Limousin – **PD+**

Dam gave

1.	3/2	7026	305	4.61	3.37
2.	4/5	6870	305	4.50	3.36

Dam gave

1.	2/10	8049	305	4.18	3.34	4.	6/9	8144	305	4.53	3.38
2.	4/1	7886	305	4.32	3.26	5.	6/10	9034	305	3.97	3.02
3.	5/9	7301	305	4.74	3.46						

LOT 71**G C & B J CRESSWELL****IVYDENE DAFFODIL 171****20162728501269****PLI+£130**

Born 09.12.19

Tag UK/162728/501269

Sire Catlane Capitol**by Lakemead Pinnacle**

20200924101784

20000000628644

Dam Ivydene Daffodil 150**by Petham Brutus**

20162728100936

20000000656383

Due July onwards to the Limousin – **PD+**

Dam gave

1.	2/11	7520	305	4.08	3.15	3.	5/4	8498	305	4.06	3.17
2.	4/3	8883	305	4.10	3.06						

G. Dam Ivydene Daffodil 128 BFG+81 gave

1.	3/0	6960	305	3.82	3.24
2.	4/1	6876	305	4.01	3.17

3rd Dam Ivydene Daffodil 101 gave

1.	2/11	6116	305	3.56	3.23	3.	4/11	6020	305	3.68	3.21
2.	3/11	6398	290	3.64	3.30	4.	5/11	6459	290	3.50	3.16

LOT 72**G C & B J CRESSWELL****IVYDENE FANCY 139****20162728101272**

Born 25.12.19

Tag UK/162728/101272

Sire Englishcombe Carnival RDC**by Blackisle Benloyal ET RDC**

20322480501503

20000000633328

Dam Ivydene Fancy 118**by Deangate Quentin**

20162728400904

20000000626575 BFE94

Due July onwards to the Limousin – **PD+**

Dam gave

1.	2/5	6016	305	4.30	3.37	3.	4/6	6124	248	4.14	3.49
2.	3/7	5306	275	4.39	3.55						

G. Dam Ivydene Fancy 91 G79 gave

1.	2/10	8049	305	4.18	3.34	3.	5/9	7301	305	4.74	3.46
2.	4/4	7886	305	4.32	3.26	4.	6/9	8144	305	4.53	3.38

3rd Dam Ivydene Fancy 79 gave

1.	2/7	6329	305	4.51	3.33	4.	5/9	7820	305	4.05	3.25
2.	3/10	8503	305	4.22	3.30	5.	6/10	9034	305	3.97	3.02
3.	4/10	6767	267	4.02	3.23						

LOT 73**G C & B J CRESSWELL****IVYDENE DINKY 16****01162728501276**

Bon 15.01.20

Tag UK/162728/501276

Sire Catlane Capitol**by Lakemead Pinnacle**

20200924101784

20000000628644

Dam Ivydene Dinky 13**by Beaufort Milkman**

01162728401037 G75

20352518400265

Due July onwards to the Limousin – PD+

Dam gave

1. 2/8 5743 305 4.29 3.47

G. Dam Ivydene Dinky 5 gave

1. 3/1 5498 300 3.75 3.08

4. 6/1 7228 305 3.24 2.97

2. 4/1 5805 305 3.57 3.06

5. 7/2 6763 305 3.84 3.00

3. 5/1 5380 298 3.77 2.94

6. 8/2 5396 279 3.89 3.08

3rd Dam Ivydene Dinky gave

3. 4/11 5192 271 3.70 2.97

6. 8/1 7077 298 3.18 2.93

4. 6/2 7473 305 3.60 2.91

7. 9/0 6548 229 3.25 2.78

5. /2 6425 272 3.39 2.85

BULLING HEIFERS**LOT 74****G C & B J CRESSWELL****IVYDENE FANCY 140****20162728401282****PLI+£32**

Born 01.07.20

Tag UK/162728/401282

Sire Englishcombe Carnival RDC**by Blackisle Benloyal ET RDC**

20322480501503

20000000633328

Dam Ivydene Fancy 115**by Deangate Quentin**

20000012492853

20000000626575 BFE94

Dam gave

1. 3/1 6736 295 4.39 3.42

3. 5/0 7576 305 4.36 3.59

2. 4/0 5899 305 4.13 3.71

4. 6/0 6971 300 4.07 3.65

G. Dam Ivydene Fancy 97 gave

2. 4/0 6004 305 4.45 3.55

3rd Dam Ivydene Fancy 84 gave

1. 2/9 6747 305 4.01 3.21

6. 8/1 9853 305 3.96 3.24

2. 3/9 4635 305 3.85 3.37

7. 9/1 9095 305 3.88 3.15

3. 4/11 6752 305 3.94 3.28

8. 10/2 7372 305 4.10 3.13

4. 6/0 9743 305 3.92 3.10

9. 11/4 8114 305 4.03 3.17

5. 7/1 9420 305 3.80 3.22

10.12/3 7615 305 4.30 3.12

LOT 75**G C & B J CRESSWELL****IVYDENE DAFFODIL 172****20162728301295**

Born 23.07.20

Tag UK/162728/301295

Sire Englishcombe Carnival RDC**by Blackisle Benloyal ET RDC**

20322480501503

20000000633328

Dam Ivydene Daffodil 141**by Eranda William**

20000012343350

20000000392187

Dam gave

1.	2/9	6201	305	3.45	3.36
2.	3/9	8232	271	3.32	3.20
3.	4/10	10326	305	3.28	3.21
4.	5/9	8931	285	3.65	3.26
5.	6/10	10564	299	3.42	3.18

6.	7/9	9674	305	3.49	3.15
7.	8/9	9796	305	3.61	3.20
8.	9/9	10249	305	3.58	3.23
9.	11/1	6885	305	3.68	3.44

G. Dam Ivydene Daffodil 115 gave

1.	2/9	6201	305	3.45	3.36
2.	3/9	8232	271	3.32	3.20
3.	4/10	10326	305	3.28	3.21
4.	5/9	8931	285	3.65	3.26
5.	6/10	10564	299	3.42	3.18

6.	7/9	9674	305	3.49	3.15
7.	8/9	9796	305	3.61	3.20
8.	9/9	10249	305	3.58	3.23
9.	11/1	6885	305	3.68	3.44

3rd Dam Ivydene Daffodil 79 gave

1.	2/6	6771	286	3.90	3.13
2.	3/5	7383	300	3.44	2.98
3.	4/5	82123	283	3.62	3.23

4.	5/5	7610	262	3.56	3.11
5.	6/4	7928	297	3.65	3.03
6.	7/5	9379	305	3.56	2.88

LOT 76**G C & B J CRESSWELL****IVYDENE FANCY 141****20162728601305**

Born 15.08.20

Tag UK/162728/601305

Sire Englishcombe Carnival RDC**by Blackisle Benloyal ET RDC**

20322480501503

20000000633328

Dam Ivydene Fancy 121**by Blackisle Maverick RDC**

01162728500940

20000000635153

Dam gave

1.	2/10	6031	296	4.60	3.56
2.	3/10	6388	293	4.48	3.67

3.	4/11	8531	305	4.56	3.52
----	------	------	-----	------	------

G. Dam Ivydene 102 G78 gave

1.	3/0	8670	305	3.75	3.11
2.	4/2	7344	305	4.01	3.23

3.	5/2	8410	305	4.29	3.27
----	-----	------	-----	------	------

3rd Dam Ivydene Fancy 72 gave

1.	3/9	6782	305	4.30	3.24
2.	5/0	7949	305	3.96	3.48

ABERDEEN ANGUS STOCK BULL**LOT 77****LEASOW PARTNERS****MILLSTONES ELKSTONE T367****142**

Born 07.10.17

Tag UK165544/200367

Sire The Moss Kritic R322**by Netherton Mr Rader J527**

UK182920/101322

UK/542697/100527

Dam Millstones Everlove Hellen N242**by Bosullov Tregarras L312**

UK/165544/300242

UK/383807/400312

NOTES

NOTES

Leek Auctions: Location

